

CENTER ¼ COR, SEC. 18  
 T4S, R66W, 6th PM,  
 FOUND 3" BRASS CAP IN  
 CITY OF AURORA RANGE BOX

E. LINE, SW ¼, Sec. 18,  
 T4S, R66W, 6TH PM  
 N00°22'52"W (RECORD BEARING)  
 (N00°44'51"W COA BEARING)  
 BASIS OF BEARINGS

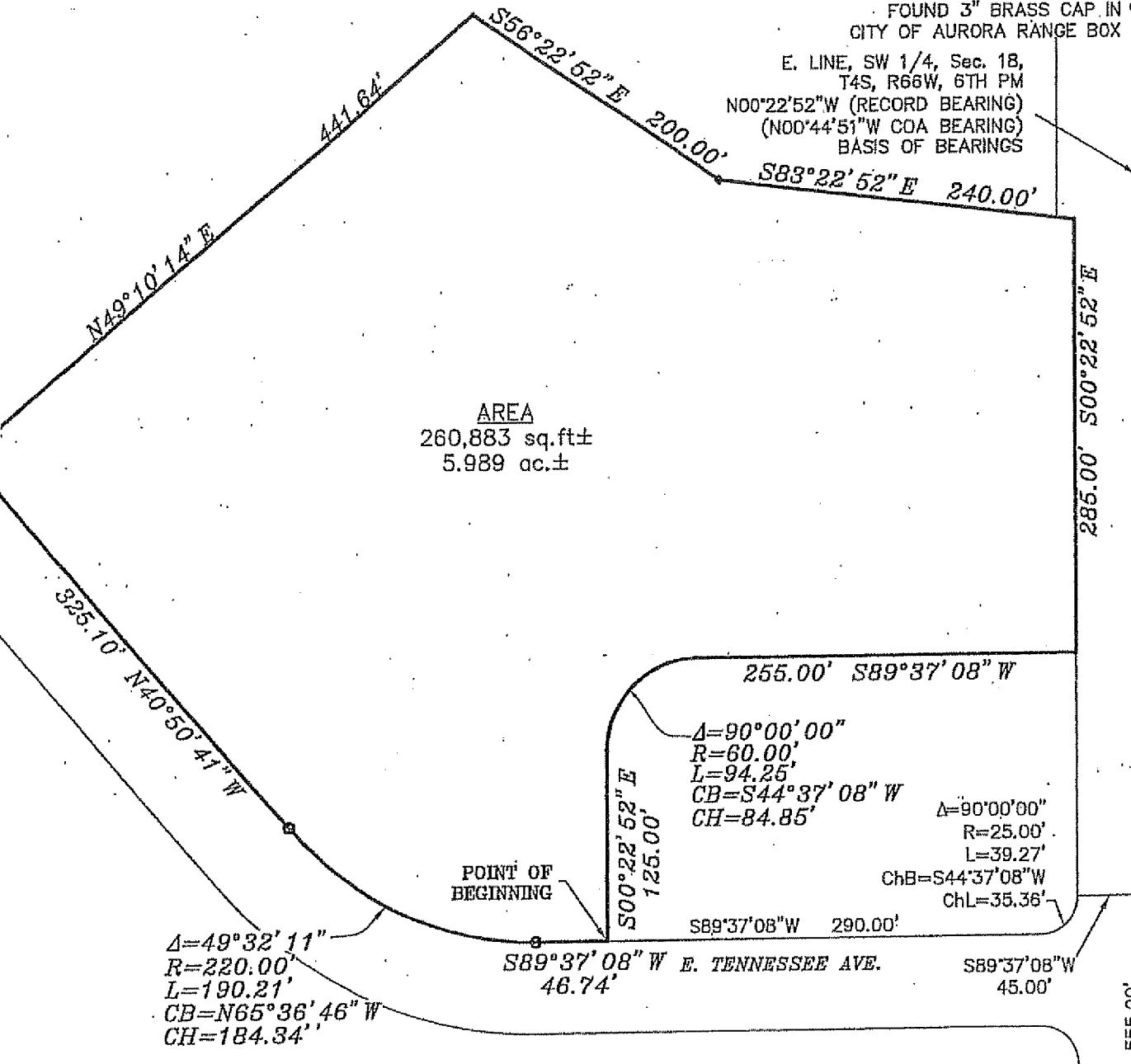

AREA  
 260,883 sq. ft ±  
 5.989 ac. ±

$\Delta=49^{\circ}32'11''$   
 $R=220.00'$   
 $L=190.21'$   
 $CB=N65^{\circ}36'46''W$   
 $CH=184.34'$

$\Delta=90^{\circ}00'00''$   
 $R=60.00'$   
 $L=94.25'$   
 $CB=S44^{\circ}37'08''W$   
 $CH=84.85'$

$\Delta=90^{\circ}00'00''$   
 $R=25.00'$   
 $L=39.27'$   
 $ChB=S44^{\circ}37'08''W$   
 $ChL=35.36'$

POINT OF BEGINNING

POINT OF COMMENCEMENT  
 S ¼ COR, SEC. 18  
 T4S, R66W, 6th PM,  
 FOUND 3-¼" BRASS CAP IN  
 CITY OF AURORA RANGE BOX

NOTE:  
 THIS EXHIBIT DOES NOT REPRESENT  
 A MONUMENTED LAND SURVEY. IT IS  
 ONLY INTENDED TO DEPICT THE  
 ATTACHED LEGAL DESCRIPTION.

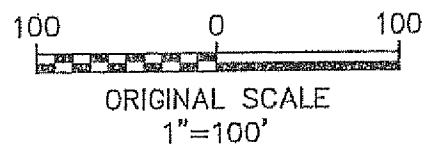

S. SABLE BLVD.

555.00'

285.00' 500°22'52" E

255.00' S89°37'08" W

500°22'52" E  
 125.00'

S89°37'08" W 290.00'

S89°37'08" W E. TENNESSEE AVE.  
 46.74'

S89°37'08" W  
 45.00'

N49°10'14" E

441.64'

S56°22'52" E

200.00'

S83°22'52" E 240.00'